

DECCO

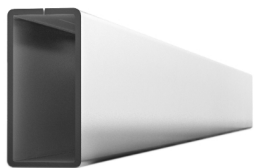

D104
Grubość: 1,5 | 2,0mm



D152
Grubość: 1,5mm



D154
Grubość: 2,0mm

| Status | Symbol | Wymiary (mm) | Grubość (mm) |
|------------|-----------|--------------------|------------------|
| | 85-112-10 | 45 x 50 | 1,2 |
| | 85-812-10 | 30x54 | 1,5 |
| NEW | 90-100-10 | 28 x 28 | 1,5 2,0 |
| | 90-101-10 | 28 x 28 | 1,25 1,5 2,0 |
| | 90-102-10 | 30 x 28 x 7 | 1,2 1,5 2,0 |
| | 90-103-10 | 20 x 33 | 1,2 1,5 |
| | 90-104-10 | 20 x 42 | 1,5 |
| | 90-106-10 | 28 x 28 | 2,0 |
| | 90-108-10 | 17 x 28 | 1,5 |
| | 90-112-10 | 41,5 x 27,5 x 15,0 | 1,5 |
| | 90-122-10 | 41,5 x 27,5 x 15,0 | 2,0 |
| | 90-124-10 | 20 x 42 | 2,0 |

NEW

| | | |
|-----------|-------------|-----------|
| 90-130-10 | 26 X 24 | 2 |
| 90-150-10 | 24 x 34 | 1,2 |
| 90-151-10 | 34 x 24 | 1,2 |
| 90-152-10 | 36 x 28 x 7 | 1,2 |
| 90-153-10 | 20 x 42 | 1,2 |
| 90-154-10 | 36 x 28 x 9 | 1,5 |
| 90-156-10 | 34 x 28 | 1,5 2,0 |
| 90-157-10 | 34 x 28 x 9 | 1,5 |
| 90-227-10 | 19 x 59 | 1,5 |
| 90-235-10 | 40 x 60 | 1,5 2,0 |
| 90-236-10 | 40 x 40 | 1,5 2,0 |
| 90-243-10 | 34,0 x 43,5 | 2,0 |



LANDSBERG
STEEL PROFILES

KONTAKT

+48 58 582 51 41
biuro@landsberg.pl

ADRES SIEDZIBY FIRMY I FABRYKI

LANDSBERG sp. z o.o. sp. k.
Wolental 15 i
83-213 Skórcz, Polska